

PROVINCE OF BRITISH COLUMBIA

ORDER OF THE LIEUTENANT GOVERNOR IN COUNCIL

Order in Council No. 342

, Approved and Ordered June 17, 2024

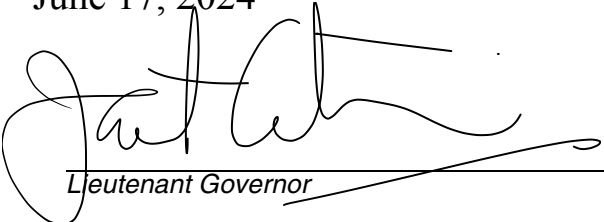

Lieutenant Governor

**Executive Council Chambers, Victoria**

On the recommendation of the undersigned, the Lieutenant Governor, by and with the advice and consent of the Executive Council, orders that, effective July 3, 2024, the Controlled Recreation Area (*Resort Timber Administration Act*) Regulation, B.C. Reg. 166/2007, is amended as set out in the attached Schedule.



Minister of Tourism, Arts, Culture and Sport



Presiding Member of the Executive Council

*(This part is for administrative purposes only and is not part of the Order.)*

**Authority under which Order is made:**

Act and section: *Resort Timber Administration Act*, S.B.C. 2006, c. 30, s. 4

Other: O.C. 357/2007

R20797324

## SCHEDULE

- 1 The table in section 1 of the Controlled Recreation Area (Resort Timber Administration Act) Regulation, B.C. Reg. 166/2007, is amended by repealing items 1, 4, 5, 7 and 9.*
- 2 The table in section 2 is amended by repealing items 7, 18 and 22.*
- 3 The following section is added:*

**Controlled recreation areas 2024**

- 8** Crown land outlined in heavy black and shaded grey on the maps on file with the Mountain Resorts Branch of the minister's ministry with the file names listed in Column 2 of the following table are designated as controlled recreation areas effective on the date set out in Column 3:

Item	Column 1 Name of Controlled Recreation Area	Column 2 File Name	Column 3 Effective Date
1	Clearwater Ski Hill	12165-20/Clearwater-OIC	July 3, 2024
2	Whitewater Ski Resort	12165-20/Whitewater-OIC	July 3, 2024
3	Silver Star	12165-20/Silver Star-OIC	July 3, 2024
4	Panorama	12165-20/Panorama-OIC	July 3, 2024
5	Fairmont	12165-20/Fairmont-OIC	July 3, 2024
6	Shames Mountain	12165-20/Shames-OIC	July 3, 2024



Ministry of  
Tourism, Arts,  
Culture and Sport

Mountain Resorts Branch

# Clearwater Ski Hill Designation Under Controlled Recreation Area Regulation

Date: 2024-05-07  
Coord. Sys:  
NAD 1983 BC Environment Albers

1:15,000

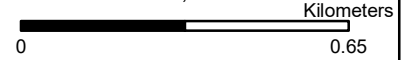

	Stream Order	
	1	
	2	
	4 - 5	

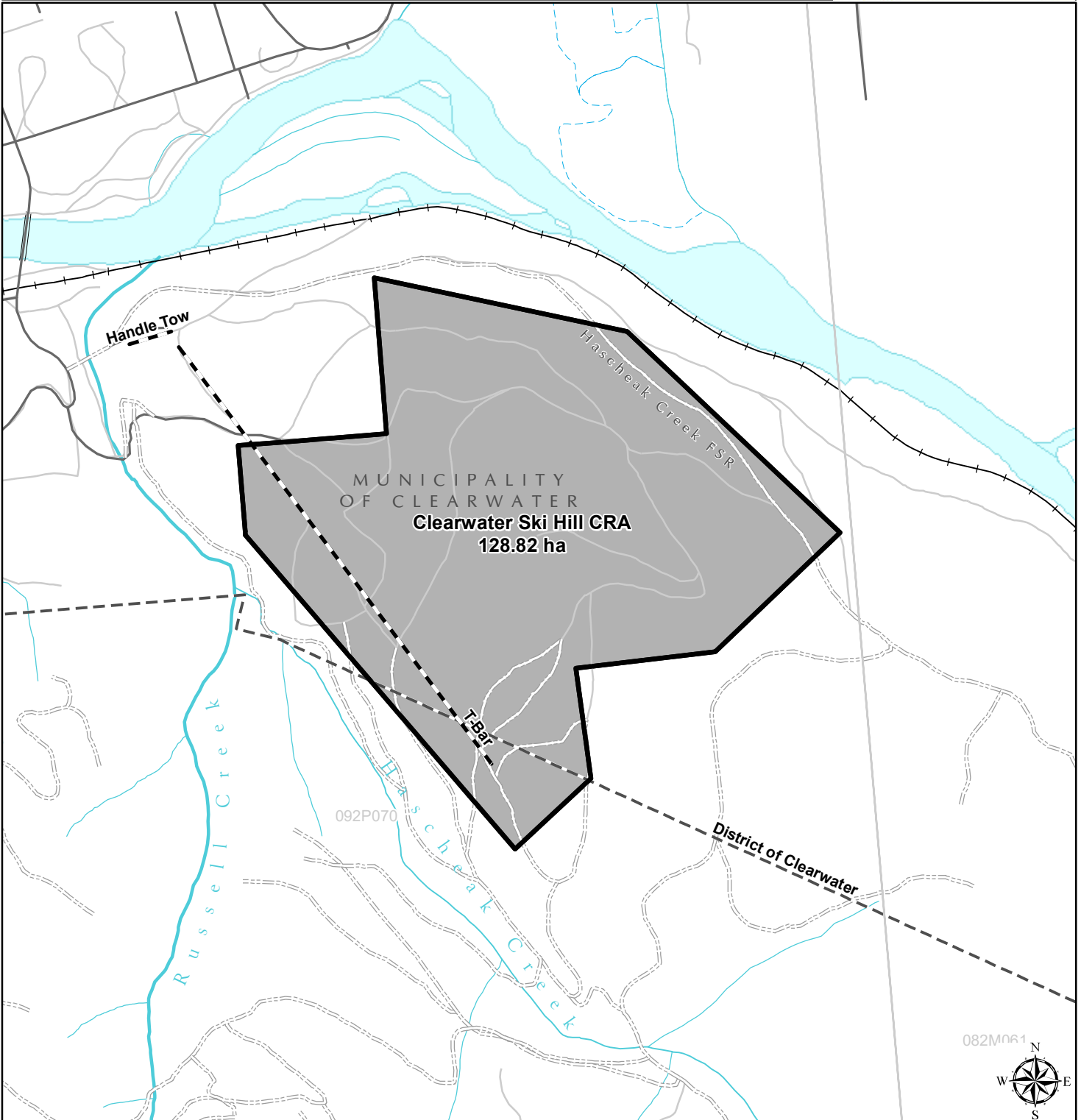



Ministry of  
Tourism, Arts,  
Culture and Sport

Mountain Resorts Branch

# Whitewater Ski Resort

## Designation Under Controlled Recreation Area Regulation

Date: 2024-05-07  
Coord. Sys:  
NAD 1983 BC Environment Albers

1:35,000

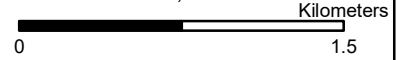

- |                    |                     |                                  |
|--------------------|---------------------|----------------------------------|
| Ski Lifts          | Stream Order 1      | Controlled Recreation Area (CRA) |
| Road               | Stream Order 2      |                                  |
| Trail              | Stream Order 3      |                                  |
| Resource Road      | Marsh/swamp         |                                  |
| TRIM - Gravel Road | Provincial Park     |                                  |
| Bridge             | Mapsheet Grid - 20K |                                  |

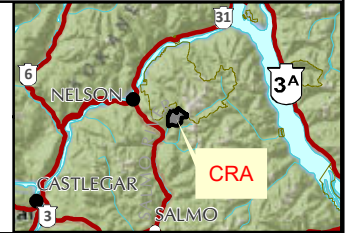



# Silver Star Designation Under Controlled Recreation Area Regulation

1:65,000



- Ski Lifts
- Road
- Trail
- Resource Road
- TRIM - Gravel Road
- Transmission Line
- Stream Order 1
- Stream Order 2
- Stream Order 3
- Stream Order 4 - 5
- Lake
- Marsh/swamp
- Provincial Park
- Mapsheet Grid - 20K
- Resort Timber Administration Area (RTAA)

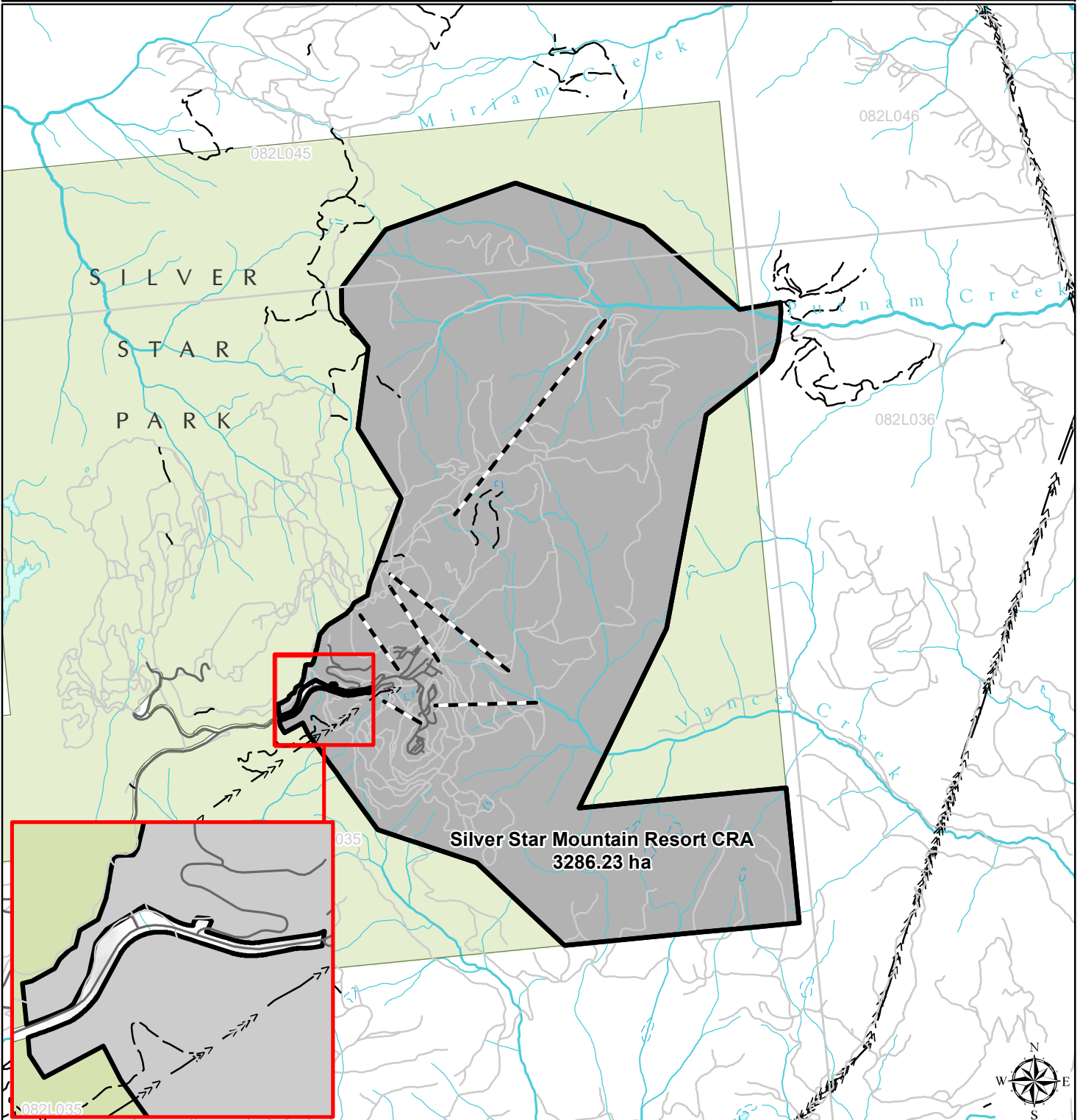



Ministry of  
Tourism, Arts,  
Culture and Sport

Mountain Resorts Branch

# Panorama

## Designation Under Controlled Recreation Area Regulation

Date: 2024-05-07  
Coord. Sys:  
NAD 1983 BC Environment Albers

1:65,000



- |                    |                    |                                  |
|--------------------|--------------------|----------------------------------|
| Ski Lifts          | Stream Order 1     | Lake                             |
| Road               | Stream Order 2     | Marsh/swamp                      |
| Trail              | Stream Order 3     | Mapsheet Grid - 20K              |
| Resource Road      | Stream Order 4 - 5 | Controlled Recreation Area (CRA) |
| TRIM - Gravel Road | Stream Order 6 - 8 |                                  |
| Bridge             | River              |                                  |

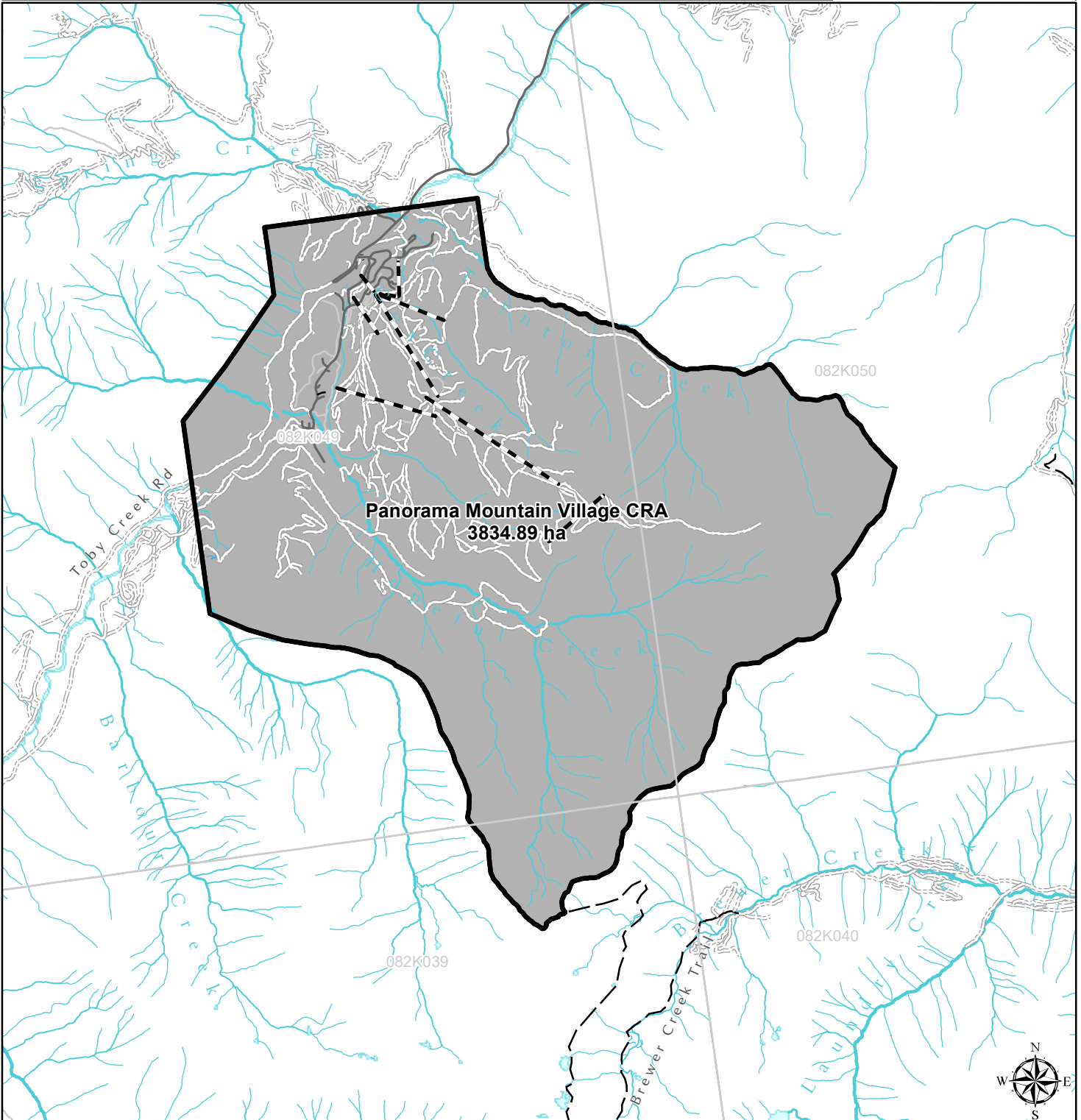
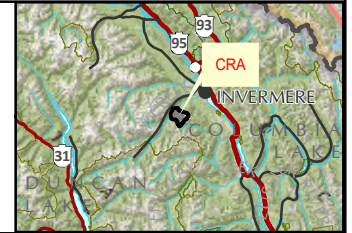



Ministry of  
Tourism, Arts,  
Culture and Sport

Mountain Resorts Branch

# Fairmont

## Designation Under Controlled Recreation Area Regulation

Date: 2024-05-07  
Coord. Sys:  
NAD 1983 BC Environment Albers

1:15,000

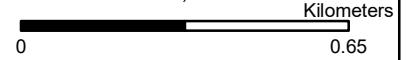

- Ski Lifts
- Road
- Trail
- Resource Road
- TRIM - Gravel Road
- Stream Order 1
- 2
- 3
- Mapsheet Grid - 20K
- Controlled Recreation Area (CRA)

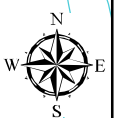
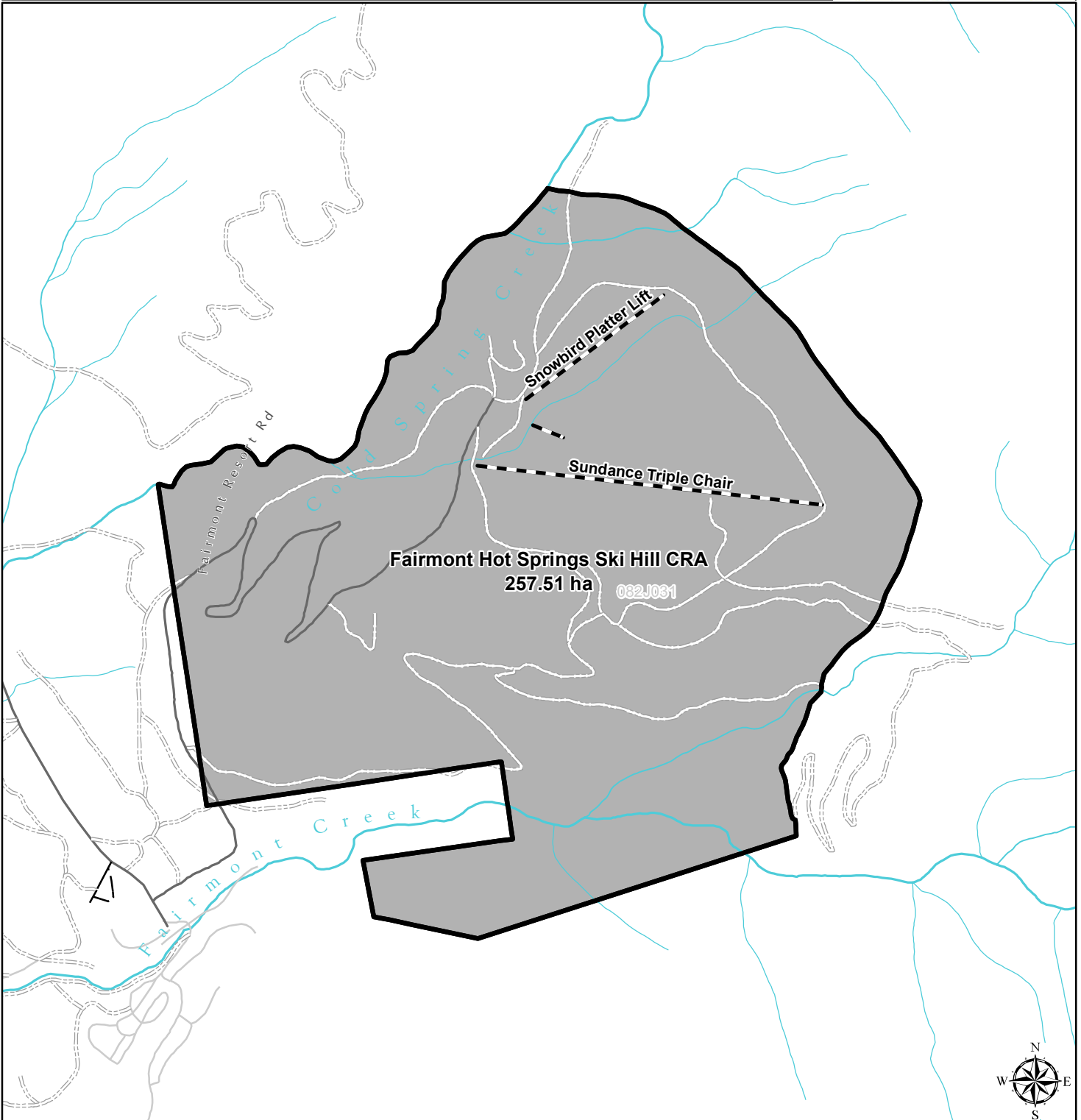
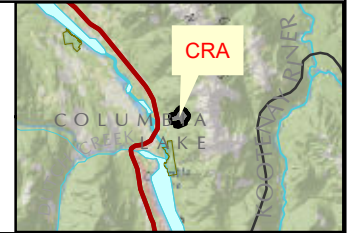



Ministry of  
Tourism, Arts,  
Culture and Sport

Mountain Resorts Branch

# Shames Mountain Designation Under Controlled Recreation Area Regulation

Date: 2024-05-07  
Coord. Sys:  
NAD 1983 BC Environment Albers

1:50,000

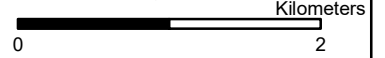

- Ski Lifts
- Road
- TRIM - Gravel Road
- Bridge
- Stream Order 1
- Stream Order 2
- 3
- 4 - 5
- Glacier/Snowfield
- River
- Lake
- Marsh/swamp
- Mapsheet Grid - 20K
- Controlled Recreation Area (CRA)

